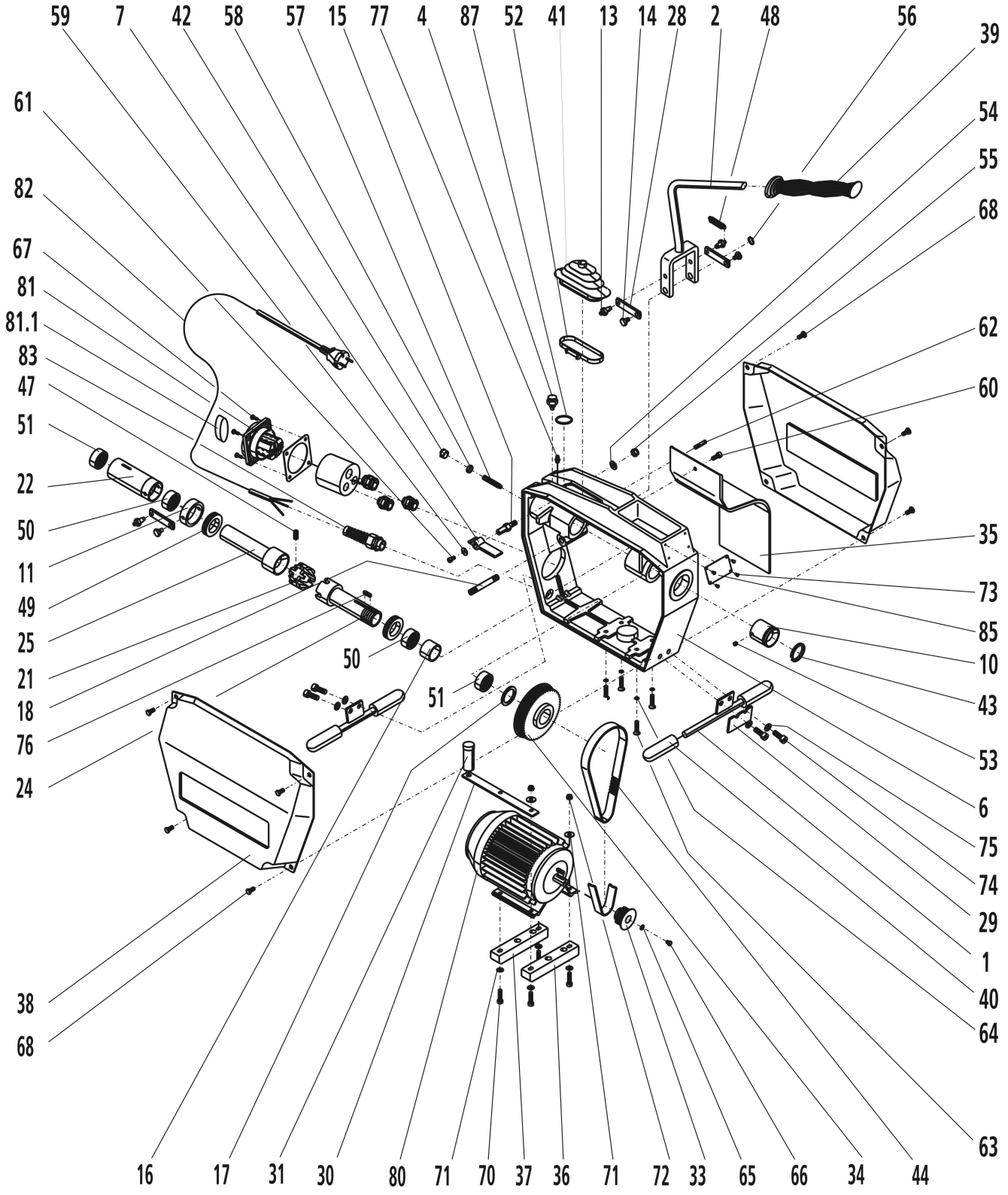
59
7
42
58
57
15
77
4
87
52
41
13
14
28
2
48
56
39
61
54
55
82
68
67
81
81.1
62
83
47
60
51
22
50
35
11
73
49
85
25
10
21
50
43
18
51
76
53
24
6
75
74
29
1
38
40
68
64
63
16
17
31
30
80
71
70
37
36
71
72
33
65
66
34
44

Item no.	Description	Article no.	Old article no.	Quantity	Price (€)
---	Label lubrication instruction	H99079	H99079	1	o.r.
1	Base, in front	H90103	H90103	2	o.r.
2	Hand lever	H98400	H98400	1	o.r.
4	Catch	H90111	H90111	1	o.r.
6	Housing	H98409	H98409	1	o.r.
7	Hand lever locking	H98401	H98401	1	o.r.
10	Cap, in front, metric	H99683	H99683	1	o.r.
11	Thrust collar 52*42*20	H98281	H98281	1	o.r.
13	Joint bolt 10*21,5	H98285	H98285	2	o.r.
14	Joint bolt 10*18.5, in front	H98287	H98287	2	o.r.
15	Bolt for hand lever locking	H98451	H98451	1	o.r.
16	Spacing tube	H98472	H98472	1	o.r.
17	Washer disc	H98473	H98473	1	o.r.
18	Bolt for hand lever	H98452	H98452	1	o.r.
21	Clamping jaw set	72638	72638	1	o.r.
22	Bushing cpl.	H98278	H98278	1	o.r.
24	Conic shaft metric	H98474	H98474	1	o.r.
25	Conic sleeve	H98475	H98475	1	o.r.
28	Joint plate	H90130	H90130	2	o.r.
29	Clutch holder	H98232	H98232	1	o.r.
30	Condenser holder	H90134	H90134	1	o.r.
31	Condenser 16 my 400V	H98917	H98917	1	o.r.
33	Drive pulley	H98304	H98304	1	o.r.
34	Drive pulley	H99681	H99681	1	o.r.
35	Drain gutter	H98410	H98410	1	o.r.
36	Insulation flat, in front	H98356	H98356	1	o.r.
37	Insulation flat, rear	H98307	H98307	1	o.r.
38	Hood, red	H90136	H90136	2	o.r.
39	Handle PVC	H98397	H98397	1	o.r.
40	Rubber pad 25x12x90mm 60-7	H98256	H98256	4	o.r.
41	Bellow	H98395	H98395	1	o.r.
42	Plug	H98358	H98358	1	o.r.
43	O-Ring	H98369	H98369	1	o.r.
44	Toothed drive belt 187l075	H98295	H98295	1	o.r.
47	Compression spring 8,5*26 60-24	H98273	H98273	3	o.r.
48	Tension spring	H90150	H90150	1	o.r.
49	Ball bearing 51106	H98276	H98276	2	o.r.
50	Needle bearing HK3016	H98280	H98280	2	o.r.
51	Needle bearing H.37x30x18x60-30	H98279	H98279	2	o.r.
52	Hose clip	H97456	H97456	1	o.r.
53	Set screw M6*6 DIN 914	H98266	H98266	2	o.r.
54	Washer DIN125 A8,4	H98671	H98671	1	o.r.
55	Hexagon nut M8 DIN 985	H88502	H88502	1	o.r.
56	Retaining ring DIN471 12x1	H98973	H98973	2	o.r.
57	Set screw DIN 417 M8x50	H88603	H88603	1	o.r.
58	Hexagon nut M8 DIN 934	H98289	H98289	1	o.r.
59	Washer DIN 9021 B5,3 galv.	F81677	H98670	1	o.r.
60	Screw	H98291	H98291	1	o.r.
61	Screw M5x12 DIN 912	H98669	H98669	1	o.r.
62	Grooved dowel pin DIN1469 6x28	H88582	H88582	1	o.r.
63	Screw DIN7991 M 6x30 galv..	H98309	H98309	4	o.r.
64	Lock washer V6 DIN 6797 galv.	H98310	H98310	4	o.r.
65	Washer 5,3 DIN 137 Form A INOX	R9895800	H98958	1	o.r.
66	Screw DIN 933 M5 X 16 galv.	H98606	H98606	1	o.r.
67	Screw DIN 7985 M4*12	H98333	H98333	4	o.r.
68	Fillister head screw with flange M6x16	L20021	L20021	8	o.r.
70	Screw DIN912 6x30 galv.	H98352	H98352	4	o.r.
71	Washer DIN125 A 6,4 galv.	H98353	H98353	6	o.r.
72	Hexagon nut M6 DIN 985	H88501	H88501	4	o.r.
73	Grooved drive stud	H98254	H98254	4	o.r.
74	Screw DIN912 M8x25 galv.	H98262	H98262	4	o.r.
75	Spring washer A 8 DIN 127 galv.	H98263	H98263	4	o.r.
76	Paralell key DIN6885 A 5x5x25	H98200	H98200	1	o.r.
77	lubrication nipple H1 M6x1	H98963	H98963	2	o.r.
80	Motor 100V	H98944	H98944	1	o.r.
80	Motor 230V	H98296	H98296	1	o.r.
80	Motor 110V	H98297	H98297	1	o.r.
81	Switch complete	H98327	H98327	1	o.r.
81.1	Knob for switch with screw	1500000472	1500000472	1	o.r.
82	power cord EUR with PRCD (230V)	F88086	F88086	1	o.r.
82	Line cord „EUROPA“	H98313	H98313	1	o.r.

Item no.	Description	Article no.	Old article no.	Quantity	Price (€)
83	Screwed cable gland PG 13.5	H86356	H86356	1	o.r.
85	Type plate Rothenberger 230V	H92809	H92809	1	o.r.

IMPORTANT! To assure safety and reliability, repairs, maintencance and adjustment must be preformed by ROTHENBERGER Kelkheim or authorized Service-Centers. Always use Original-Service-Parts. Order your accessories and spare parts from your specialist retailer or using our Service After Sales hotline

Tel. +49 6195 - 800 **8200**
Fax: +49 6195 - 800 **7491**
service@rothenberger.com