Excel Cat6A FTP Screened Low Profile Keystone Jack Toolless Silver

Part Code: 100-181

sales@excel-networking.com
excel-networking.com

CIBSE TM65 Embodied Carbon: 0.162 kg CO2e

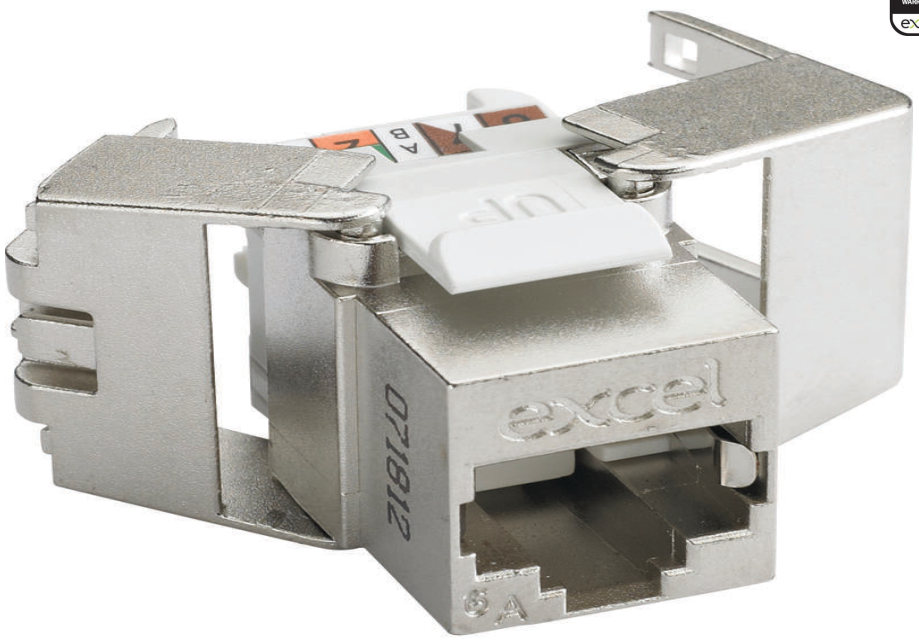

Main Features

- / High quality die cast housing
- / Low profile design - just 28 mm overall depth
- / 360 degree Shielding protects against alien crosstalk
- / Toolless termination design
- / Supports 10 Gigabit Ethernet application
- / 3rd Party ISO11801 2nd Edition verification

Product Overview

Excel Cat6a FTP Screened Low Profile Keystone Jack Toolless Silver, available as part of our range of excel cat6a keystone jacks for RJ45 network connections. This Low Profile Cat6a Keystone Jack is a reduced size toolless termination RJ45 socket which allows for multiple cable entry directions when this jack is mounted in a standard depth back box.

This supports options including flush shutters at the outlet and angled shutters often used with keystone jacks.

Product Specifications

This data sheet was generated at 8:10am 22nd June 2026 and is subject to change at any time.

sales@excel-networking.com
excel-networking.com

Feature	Values
Model	**Jack**
Type of connector	**RJ45 8(8)**
Shielded	**yes**
Category	**6A (IEC)**
Requires termination tool	**no**
Suitable for round cable	**yes**
Suitable for flat cable	**no**
Suitable for solid cores	**yes**
Colour	**Silver**

Additional specifications

Features	Values
Width	**16.2mm**
Depth	**28.3mm**
Height	**21.5mm**
Housing	**Die cast Zinc-alloy**
RJ45 Contacts	**Nickel plated phosphor bronze alloy with 50 micro-inch Gold plating**
IDC Contacts	**Tin plated phosphor bronze alloy**
RJ45 Life	**Minimum 750 insertions**
Storage temprature	**-40 to +70°C**
Operating temprature	**-10 to +60°C**

This data sheet was generated at 8:10am 22nd June 2026 and is subject to change at any time.

Product drawing

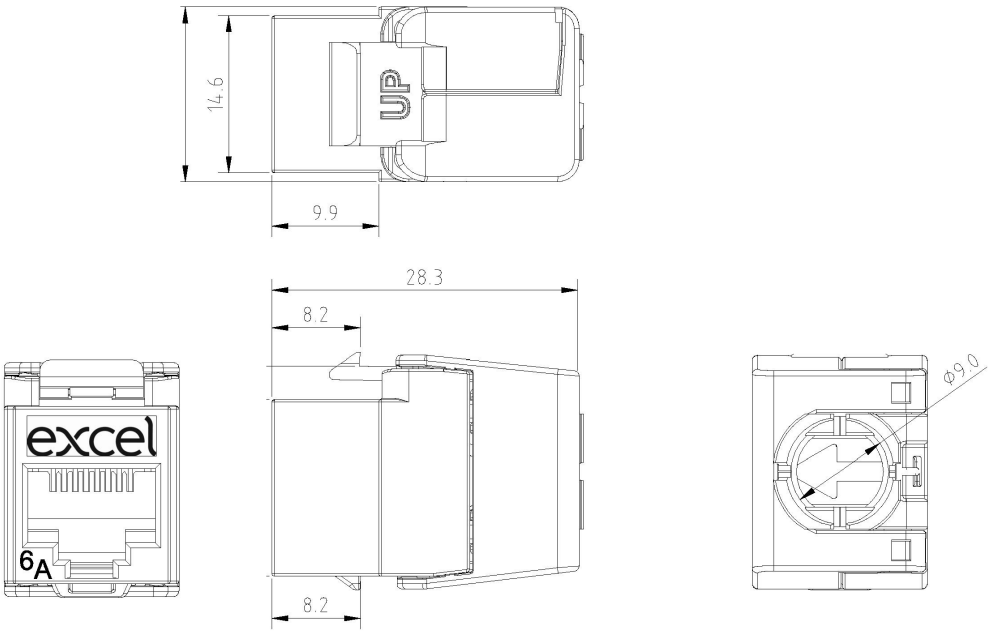

Included accessories

Accessories	Singles	24-packs
Wiring cap	**1**	**24**

Standards

Applicable standard	Detail
Directive 2011/65/EU (RoHS II)	Restriction of the Use of Certain Hazardous Substances in Electrical and Electronic Equipment — compliant. Applies within EU member states).
Directive (EU) 2015/863 (RoHS III)	Amending Directive 2011/65/EU to add four phthalates (DEHP, BBP, DBP, DIBP) to Annex II — compliant.

This data sheet was generated at 8:10am 22nd June 2026 and is subject to change at any time.

ISO/IEC 11801-1:2017	Information technology - Generic cabling for customer premises: Part 1 General Requirements
EN 50173-1:2018	Information technology. Generic cabling systems - General requirements
ANSI/TIA 568-2.D	Balanced Twisted-Pair Telecommunications Cabling and Components Standards
UL-94-V-0	Burning stops within 10 seconds after two applications of ten seconds each of a flame to a test bar. NO flaming drips are allowed.
Directive 2008/98/EC (WFD)	Waste Framework Directive — compliant. Implemented in the UK through the Waste (England and Wales) Regulations 2011 (SI 2011 No. 988).
ECHA SCIP Database	Compliant; product does not contain SVHCs (Substances of Very High Concern) as defined under REACH Article 33(1). Submission obligations met under EU REACH and UK REACH.
Regulation (EU) 2019/1021 (POPs)	EU Regulation on Persistent Organic Pollutants — compliant. For Great Britain, compliance is aligned with the Persistent Organic Pollutants (Amendment) (EU Exit) Regulations 2020 (SI 2020 No. 1355).
UK SI 2012 No. 3032	The Restriction of the Use of Certain Hazardous Substances in Electrical and Electronic Equipment Regulations 2012 (UK RoHS) — compliant for Great Britain. Retained EU law, as amended by the Product Safety and Metrology (Amendment etc.) (EU Exit) Regulations 2019.

Part Code Table

Part Code	Description
100-181	**Excel Cat6A FTP Screened Low Profile Keystone Jack Toolless Silver**
100-181-24	**Excel Cat6A FTP Screened Low Profile Keystone Jack Toolless Silver (Box 24)**

This data sheet was generated at 8:10am 22nd June 2026 and is subject to change at any time.